

front Elevation

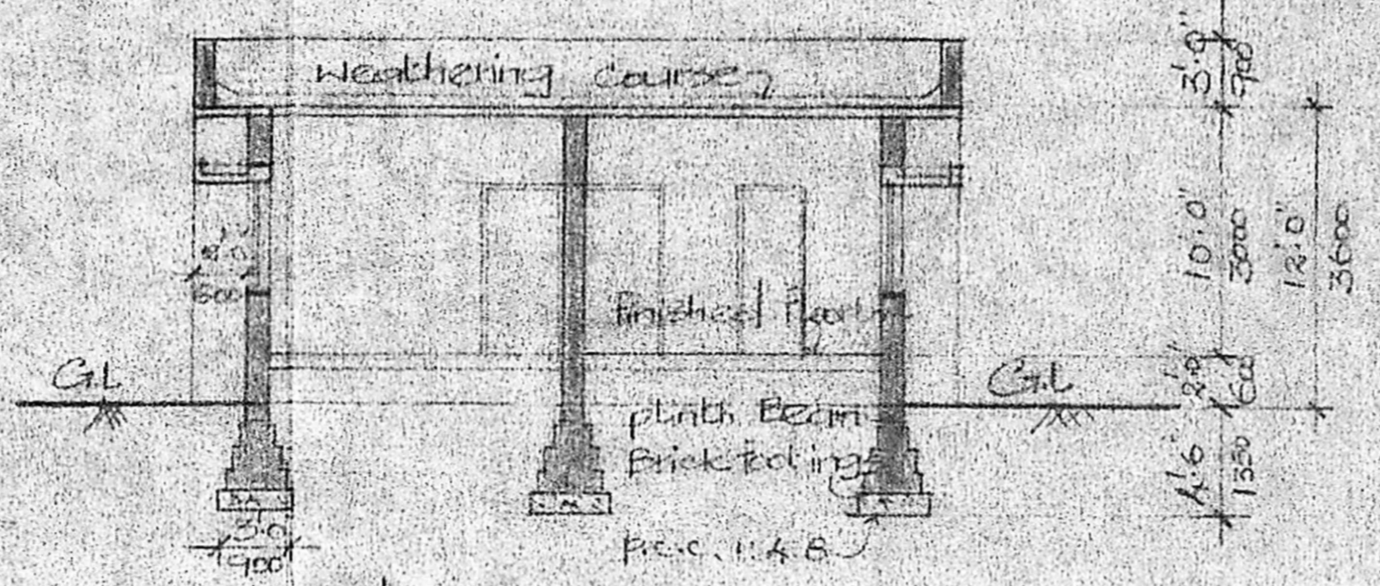

section X-X

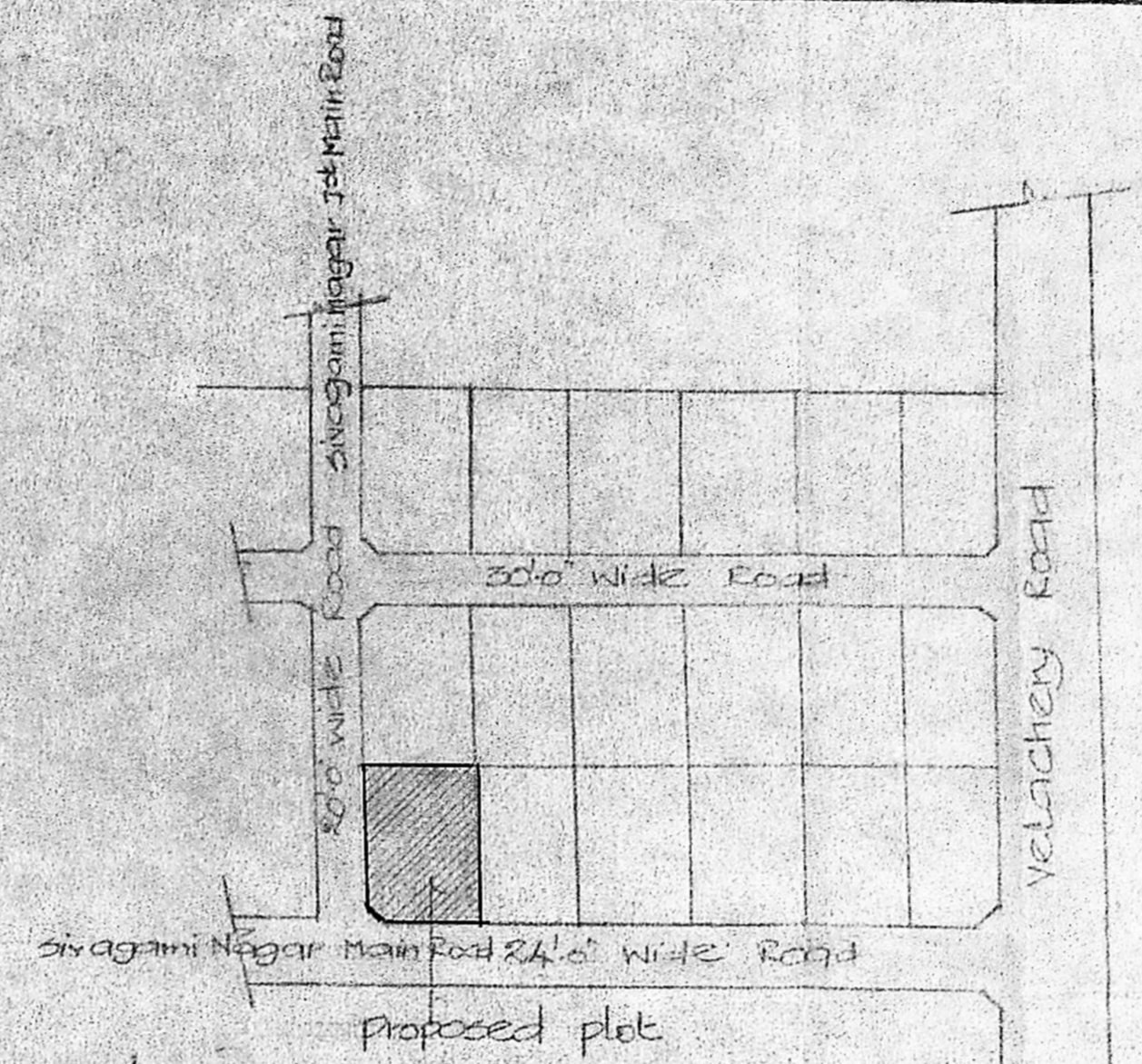

Topo plan (not to scale)

Planning Permit No. A/355/01  
**APPROVED**  
 SUBJECT TO THE CONDITIONS IN THIS OFFICE LETTER.  
 No. P/22/14/01/01 Date 22.02.91  
 S. Jayaram  
 FOR MEMBER SECRETARY  
 MADRAS METROPOLITAN  
 DEVELOPMENT AUTHORITY  
 MADRAS - 600 008.

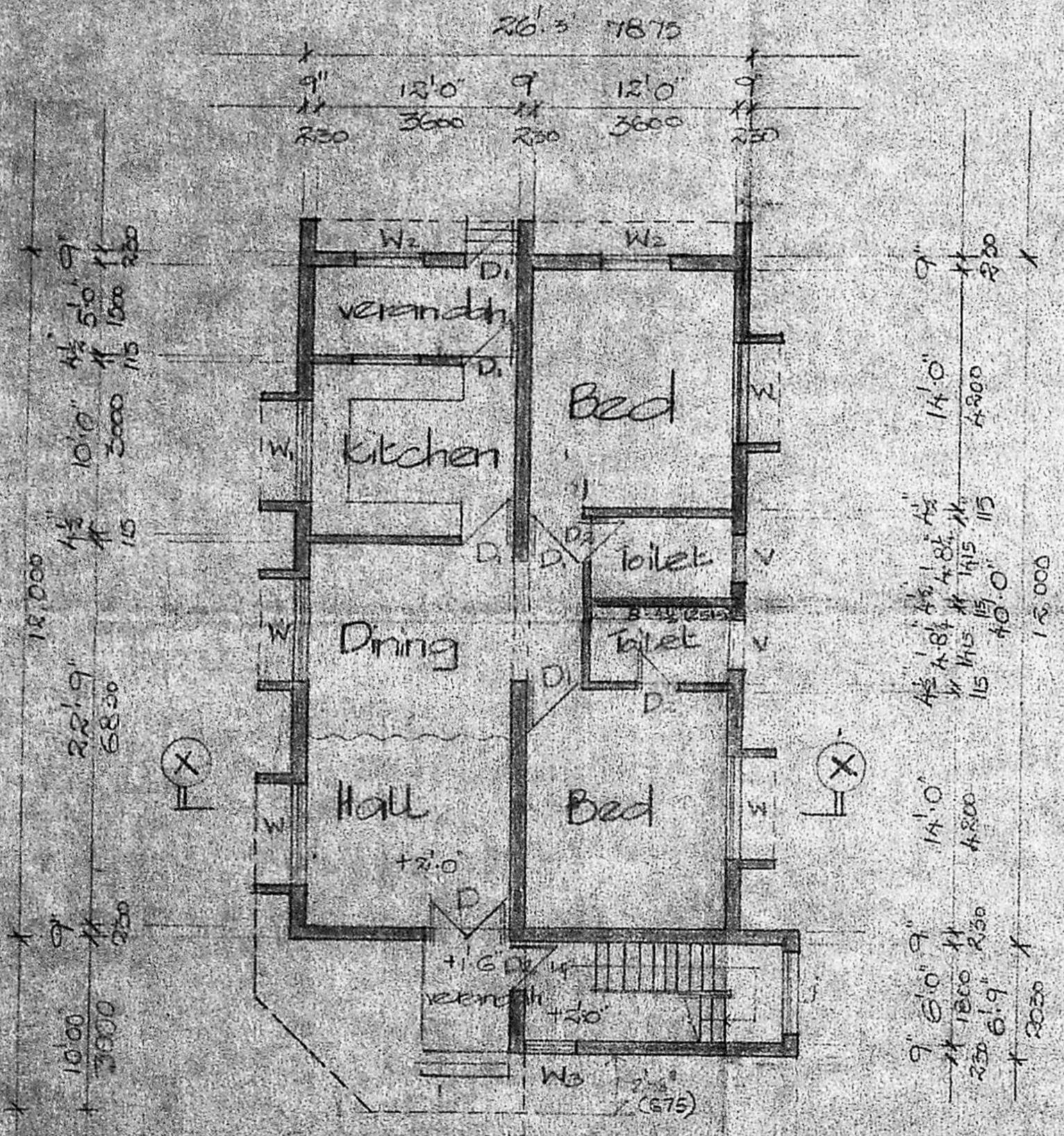

Ground floor plan

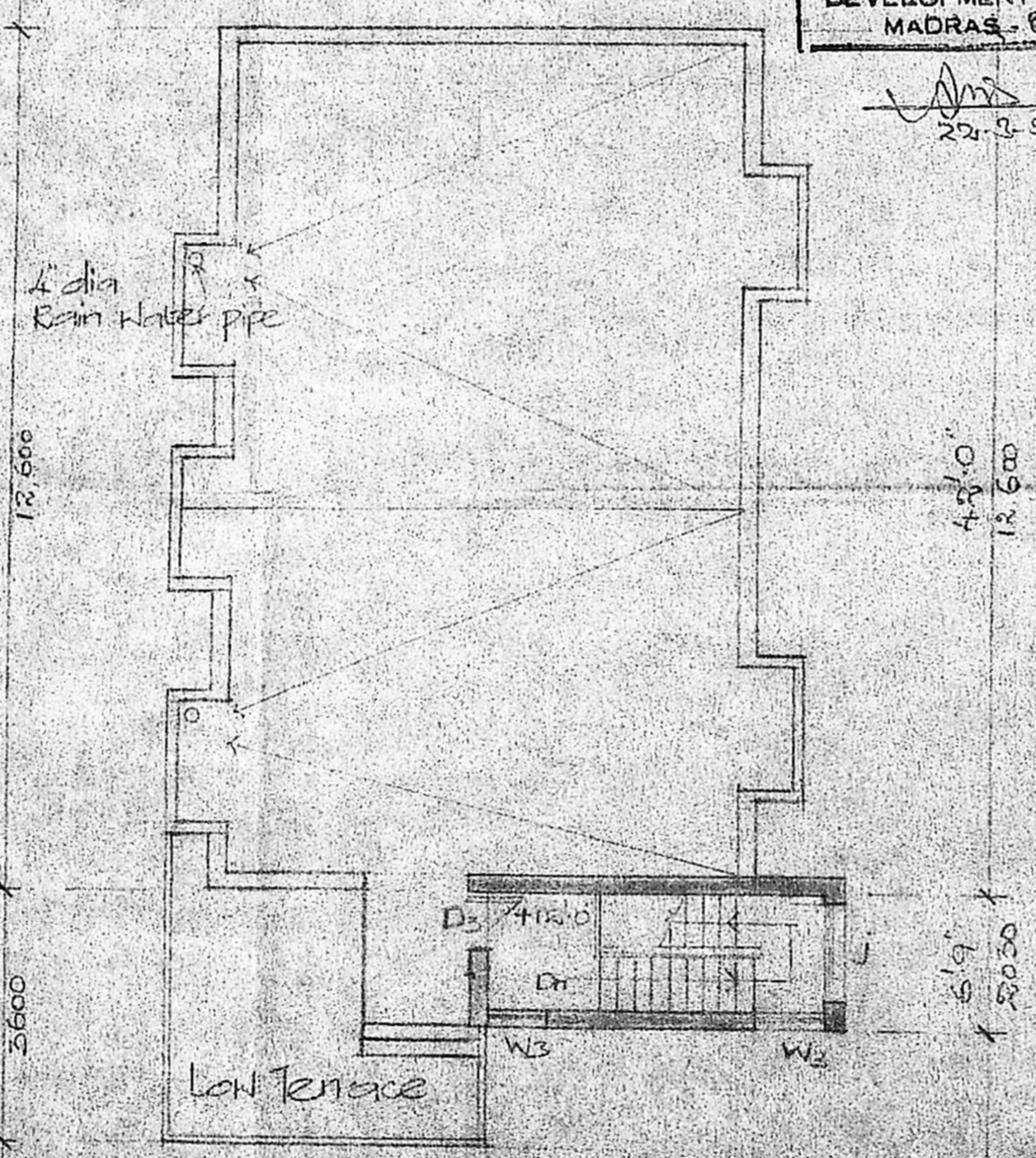

Terrace floor plan

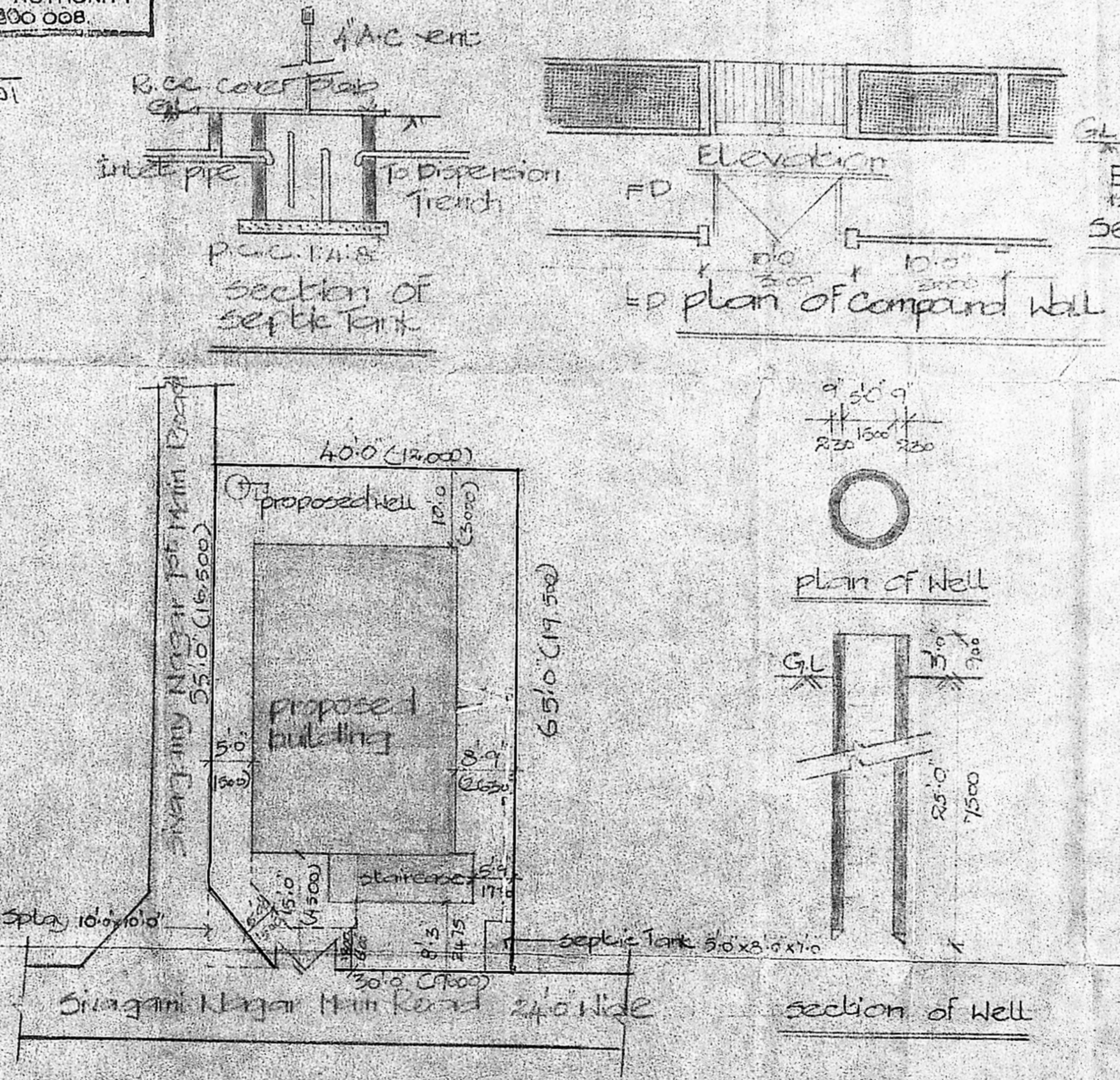

site plan scale 1:16'0"

Area statement

Plot Area	5311	5311
grand floor Area	2550	236.98
	1195	111.05

specification  
 Foundation : Brick Footings over PCC 1:1:8  
 Super structure : Brick walls in C.M. 1:3 and plastered both sides  
 Roof : Linted with 12% slope  
 Flooring : Mosaic  
 Best Indian Teak wood

schedule of joinery

O	Tw Parallel Door	5'0" x 7'0"
D <sub>1</sub>		3'0" x 7'0"
D <sub>2</sub>		2'6" x 7'0"
D <sub>3</sub>		2'6" x 6'6"
W	Tw Glazed Window	6'0" x 4'6"
W <sub>1</sub>		6'0" x 3'0"
W <sub>2</sub>		4'0" x 4'6"
W <sub>3</sub>		3'0" x 4'6"
V	Tw Glazed Ventilator	3'0" x 2'0"
J	RC Jolly	

Reference

proposed Road	=====
Boundaryline	=====
Waterline	=====
sewer line	=====

Author  
 M. Sampath  
 (A.S. SAMPATH KUMAR)

Proposed Residential Building in plot No 29 Sivagami Nagar S.No 10/10C at Adambakkam village, chinglepettkam panchayat union chinglepet Tal.

Working Drawing  
 plan Elevation section site plan and Topo plan

Date 22-1-91  
 Scale 1"=8'0" (1:100)  
 Draft KUMAR  
 Dwg No 1

Architects  
 ALEX R. Y. CHARLESON  
 REGISTERED ARCHITECT  
 503 MOUNT ROAD, MADRAS-600 036

Alex R. Y. Charleson  
 Registered Architect RA No. B/387  
 At Basement, paron complex